

R.L.P NO : 06/2008/VJA.  
 FILE NO : C2-10552/2008.

REGULATION OF UNAUTHORISED LAY- OUT  
 IN R.S NO 148/3 OF GUNADALA,  
 VIJAYAWADA MUNICIPAL CORPORATION.

REFERENCE :

- BOUNDARY OF THE LAY-OUT
- EXISTING ROADS
- AREA OF THE LAY-OUT
- NUMBER OF PLOTS 19
- R.C.C ROOF BUILDINGS (G+1FLOORS)
- R.C.C ROOF GROUND FLOOR BUILDINGS
- A.C SHEET ROOF GROUND FLOOR BUILDINGS
- EXISTING HINTENTION ELECTRICAL LINE

PLOT APPLIED UNDER LRS-8

EXTENT - 361.30 SQ yds

NOTE: BUILDING PERMISSION SHALL NOT BE  
 GRANTED FOR PLOTS 2, 17  
 UNTIL AND UNLESS ELECTRICAL LINES TO  
 BE LAYED BY THE APPLICANT.

1. LAY-OUT IS REGULATED AS PER L.R.S.VIDE G.O.Ms  
 No.902 Dt.31.12.2007,G.O.Ms,No,113 M.A Dt.31.01.2008,  
 G.O. Ms.No.271M.A Dt.28.03.2008&G.O.Ms.NO.301 M.A  
 Dt. 04.2.2009.

2. MINIMAL CHARGES & PROPORTIONATE OPEN SPACE  
 CONTRIBUTION TO BE PAID BY THE INDIVIDUAL PLOT  
 OWNERS WHEN THEY SUBMIT APPLICATIONS FOR  
 CONSTRUCTION.

V.G.T.M URBAN DEVELOPMENT AUTHORITY,VJA.



3/8  
 VICE CHAIRMAN

CHIEF PLANNING OFFICER

PLANNING OFFICER

ASSISTANT PLANNING OFFICER

SCALE :  
 1" - 33'-0"  
 JUNIOR PLANNING OFFICER

S. Venkateswaru  
 SURVEYOR

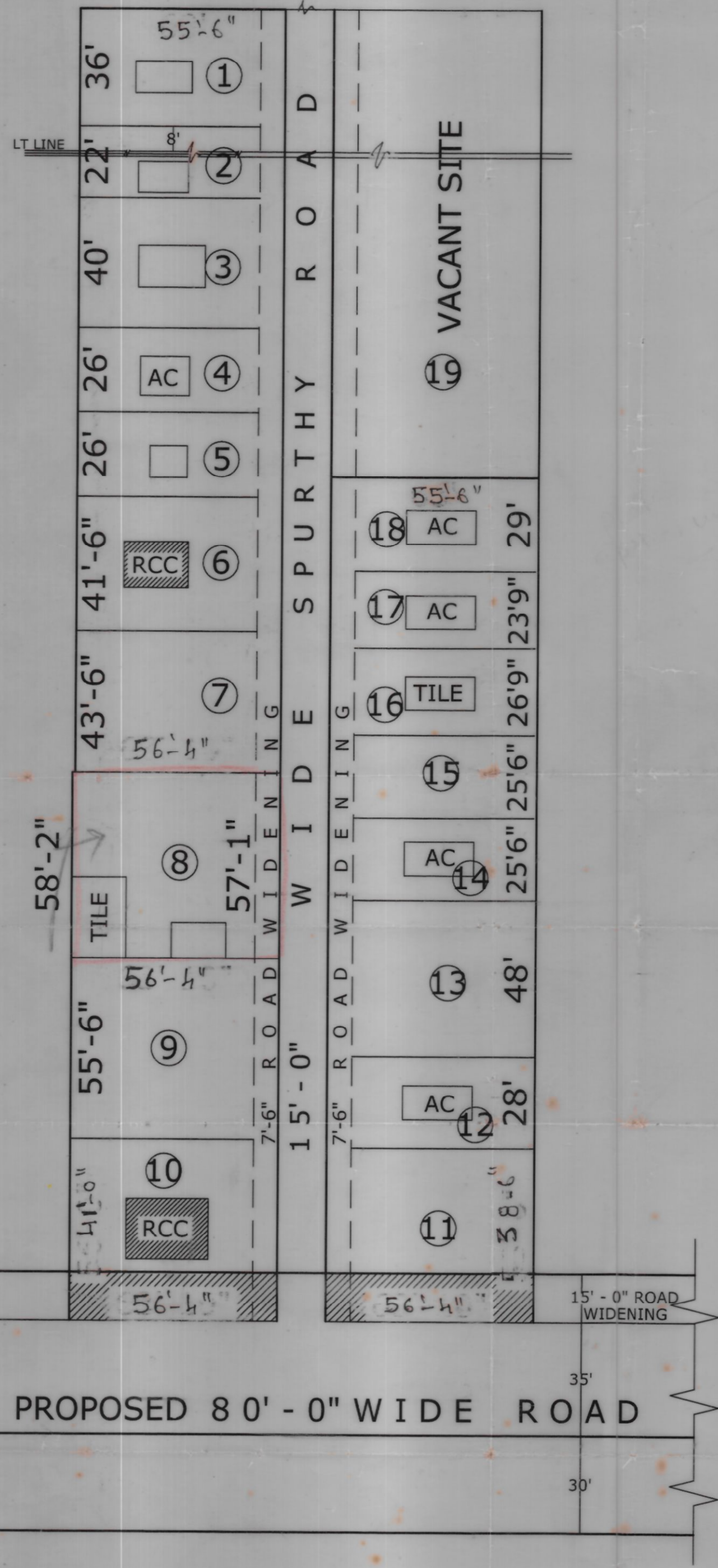

18/08